

This document and its design content is copyright ©. It shall be read in conjunction with all other associated project information including models, specifications, schedules and related consultants documents.  
 Do not scale from this drawing. All dimensions to be checked on site.  
 Immediately report any discrepancies, errors and omissions to the originator. If in doubt ASK.  
 © Crown copyright [and database rights] 2015 Ordnance Survey 100019694. Re-use of additional photo copies of this map are not permitted except where the end user holds a relevant licence with Ordnance Survey.  
**Safety Health and Environmental Information Box**  
 Construction Risks, Maintenance/Cleaning Risks, Demolition/Adaptation Risks:



PROPOSED NORTH ELEVATION (FRONT)



PROPOSED SOUTH ELEVATION (REAR)



PROPOSED WEST ELEVATION (END)

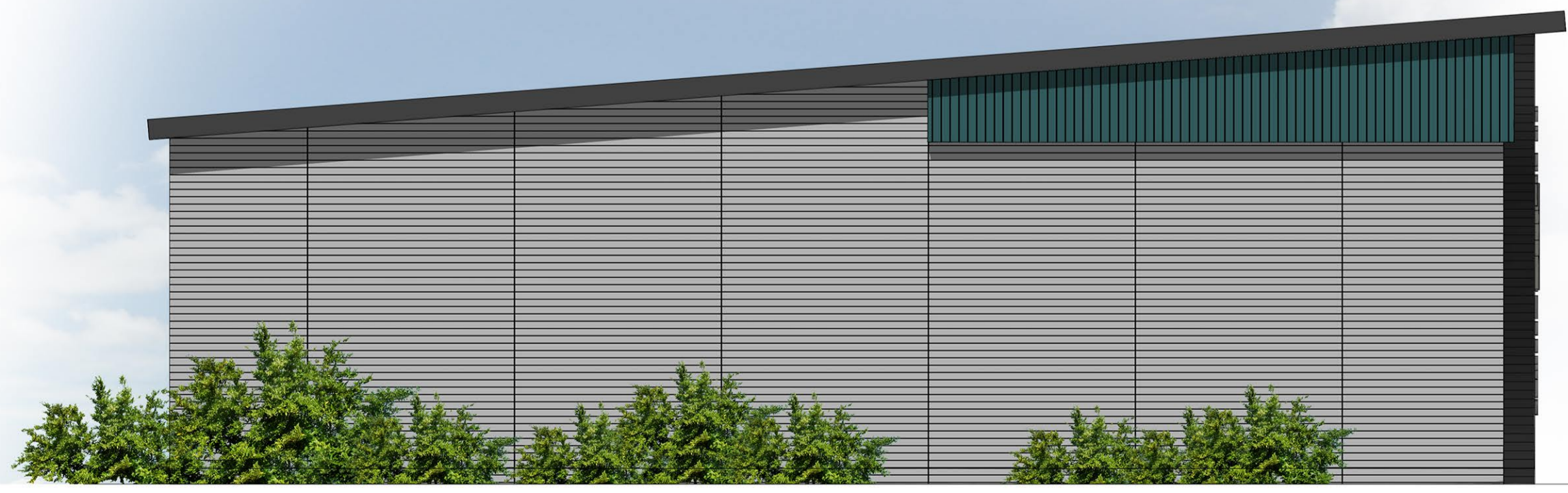

PROPOSED EAST ELEVATION (END)

Drawing Notes

Rev	Description	Drawn By	Date
Rev A	Unit 3 & 4 reduced in size	VB	02/02/2023
Stage	Feasibility		



bit | Borough of Telford & Wrekin Council |  
 Wellington Civic Offices | Telford PO Box 457  
 T: 01852 364 500  
 W: www.bit-group.co.uk

Client: Telford & Wrekin Council  
 Esates & Investments

Project: Stafford Park 11, Telford

Drawing Title: Proposed Elevations  
 Unit 3&4

Drawn	Checked	Date
VB		27/07/2022
Scale	Sheet Size	Drawing Revision
1:50	A1	REV A

Drawing Number						
Project	Organised	Drawn	Level	Type	Date	Number
21333	bit	XX	XX	DR	A	03107